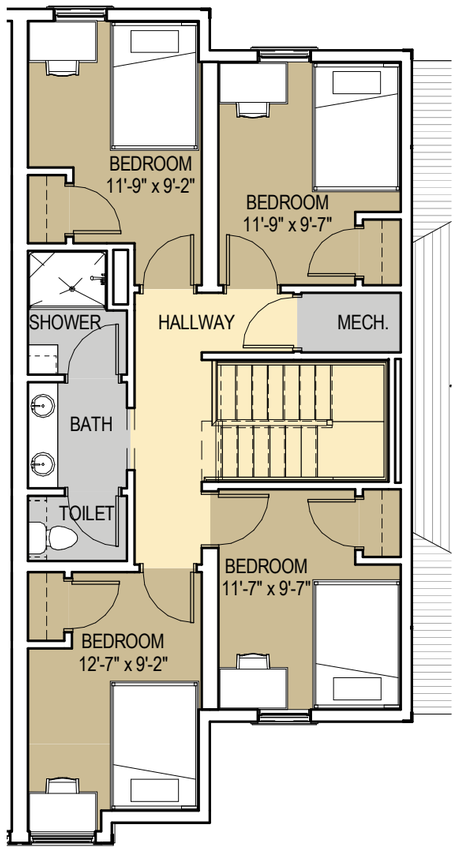

THIRD FLOOR

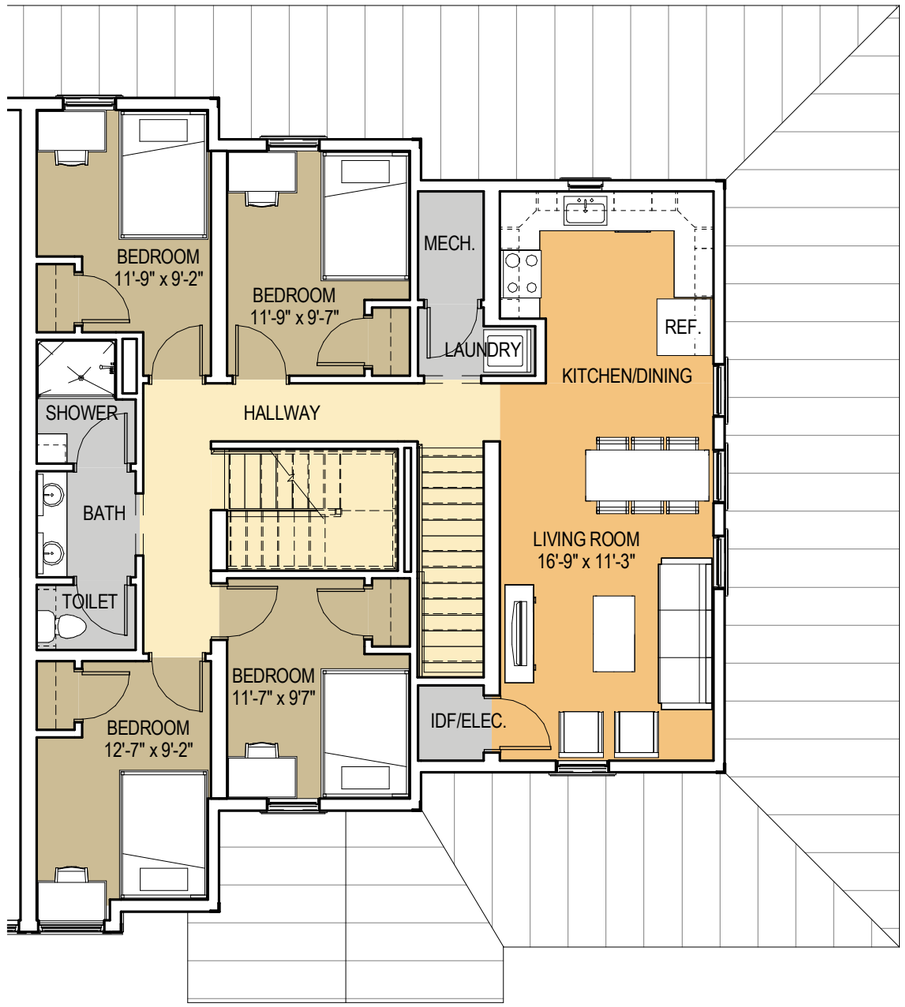

SECOND FLOOR

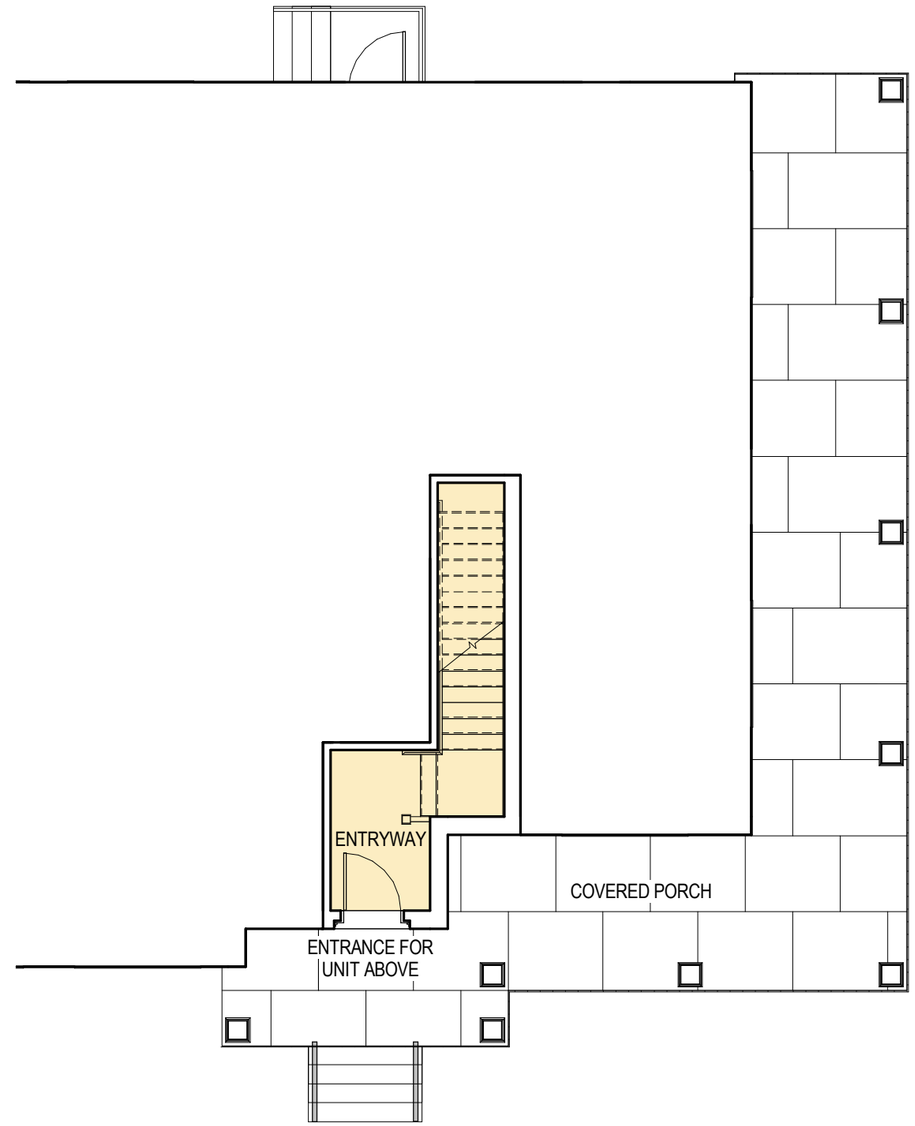

GROUND FLOOR

Unit Type H - Upper Floors Unit

TRINITY COLLEGE
Crescent Street Student Housing

1/8" = 1'-0"